Draft Annual Limit Areas (April 8, 2009)

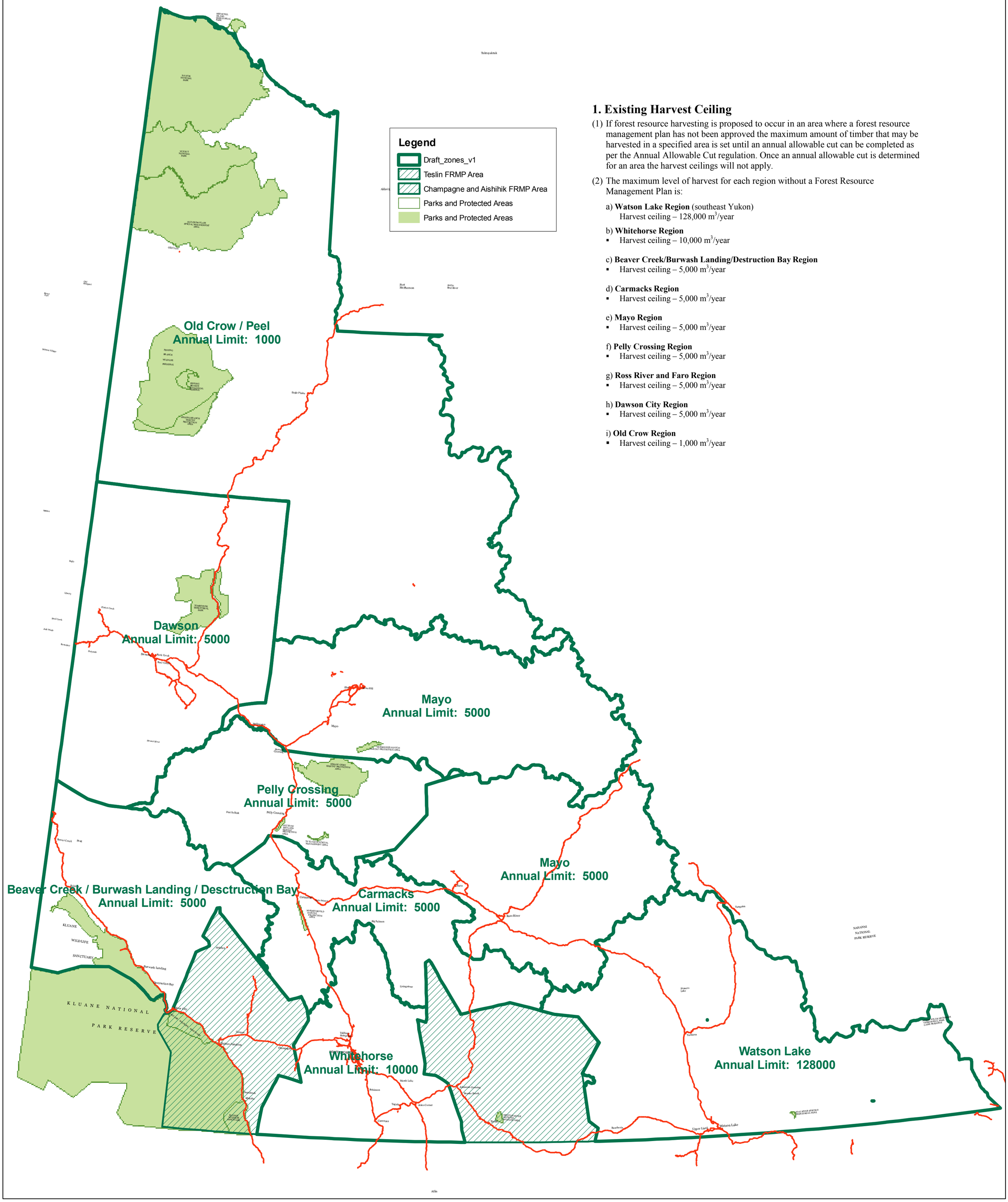

1. Existing Harvest Ceiling

(1) If forest resource harvesting is proposed to occur in an area where a forest resource management plan has not been approved the maximum amount of timber that may be harvested in a specified area is set until an annual allowable cut can be completed as per the Annual Allowable Cut regulation. Once an annual allowable cut is determined for an area the harvest ceilings will not apply.

(2) The maximum level of harvest for each region without a Forest Resource Management Plan is:

a) **Watson Lake Region** (southeast Yukon)
Harvest ceiling – 128,000 m^3/year

b) **Whitehorse Region**
- Harvest ceiling – 10,000 m^3/year

c) **Beaver Creek/Burwash Landing/Destruction Bay Region**
- Harvest ceiling – 5,000 m^3/year

d) **Carmacks Region**
- Harvest ceiling – 5,000 m^3/year

e) **Mayo Region**
- Harvest ceiling – 5,000 m^3/year

f) **Pelly Crossing Region**
- Harvest ceiling – 5,000 m^3/year

g) **Ross River and Faro Region**
- Harvest ceiling – 5,000 m^3/year

h) **Dawson City Region**
- Harvest ceiling – 5,000 m^3/year

i) **Old Crow Region**
- Harvest ceiling – 1,000 m^3/year