

PLAN AND FIELD NOTES OF SURVEY OF
 LOTS 19 TO 26, BLOCK 22 AND LOTS 19 TO 28, BLOCK 23
 COMPRISING LOTS 3 TO 5 AND 10 TO 18, BLOCK 22 AND LOTS 3 TO 18, BLOCK 23
 PLAN 43245 C.L.S.R., 22642 L.T.O.
 HAINES JUNCTION, YUKON TERRITORY

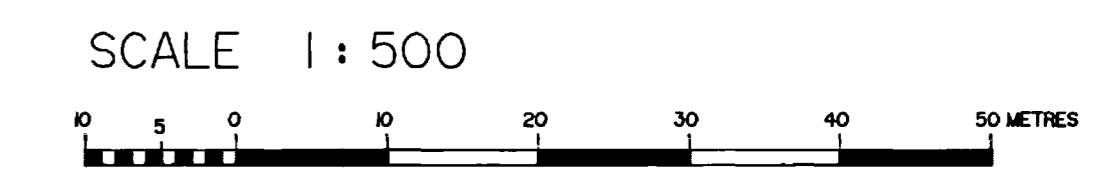

THIS SURVEY WAS EXECUTED DURING THE PERIOD JUNE 14 TO 17, 1994 BY GLEN W. LAMERTON, C.L.S.

LEGEND
 Bearings are astronomic, derived from the stated bearing 70°26'00" for the line between found Standard Posts "L10, BL23, R, 1957" and "L18, BL23, R, 1957" as shown on PLAN 43245 C.L.S.R., 22642 L.T.O. and according to that plan are referred to the meridian through monument "H 1827", Plan 40904 C.L.S.R., 22500 L.T.O.

C.L.S. Standard Posts found are shown thus
 Old Pattern Iron Posts found are shown thus
 C.L.S. '69 Posts found are shown thus
 C.L.S. '77 Posts found are shown thus
 C.L.S. '77 Posts placed are shown thus
 Traverse lines and stations are shown thus
 Lands dealt with by this plan are bounded thus

All distances are expressed in metres.
 All posts placed in the course of this survey are marked with appropriate Lot and Block numbers, 'R' for road, 'L' for lane and with the year of the survey.
 All monuments in former Lots 3 to 5 and 10 to 18, Block 22 and Lots 3 to 18, Block 23 have been removed, unless otherwise indicated on the plan.

I, Glen W. Lamerton, of the City of Whitehorse, Canada Lands Surveyor, make oath and say that I have in my own proper person, according to law and the instructions of the Surveyor General of Canada Lands, faithfully and correctly executed the survey shown by this plan and field notes; and that the said plan and field notes are correct and true to the best of my knowledge and belief. SO HELP ME GOD.

Glen W. Lamerton
 Canada Lands Surveyor

Sworn before me at Whitehorse, Yukon this 1 day of August, 1994.

Mary Whitley
 A Notary Public in and for the Yukon Territory.

THIS PLAN AND SURVEY ARE SATISFACTORY

Commissioner of the Yukon Territory
 Date: SEPT. 9 1994

Department of Energy, Mines and Resources
 Section 29, Canada Lands Surveys Act
 CONFIRMED: September 16, 1994

S.A. Hutchinson
 S.A. Hutchinson, Regional Surveyor, Yukon
 Legal Surveys Division

AREA TABLE

LOT	BLOCK	AREA (m ²)
19	22	697
20	22	697
21	22	929
22	22	668
23	22	667
24	22	666
25	22	665
26	22	664
19	23	806
20	23	806
21	23	806
22	23	929
23	23	669
24	23	669
25	23	669
26	23	669
27	23	669
28	23	669

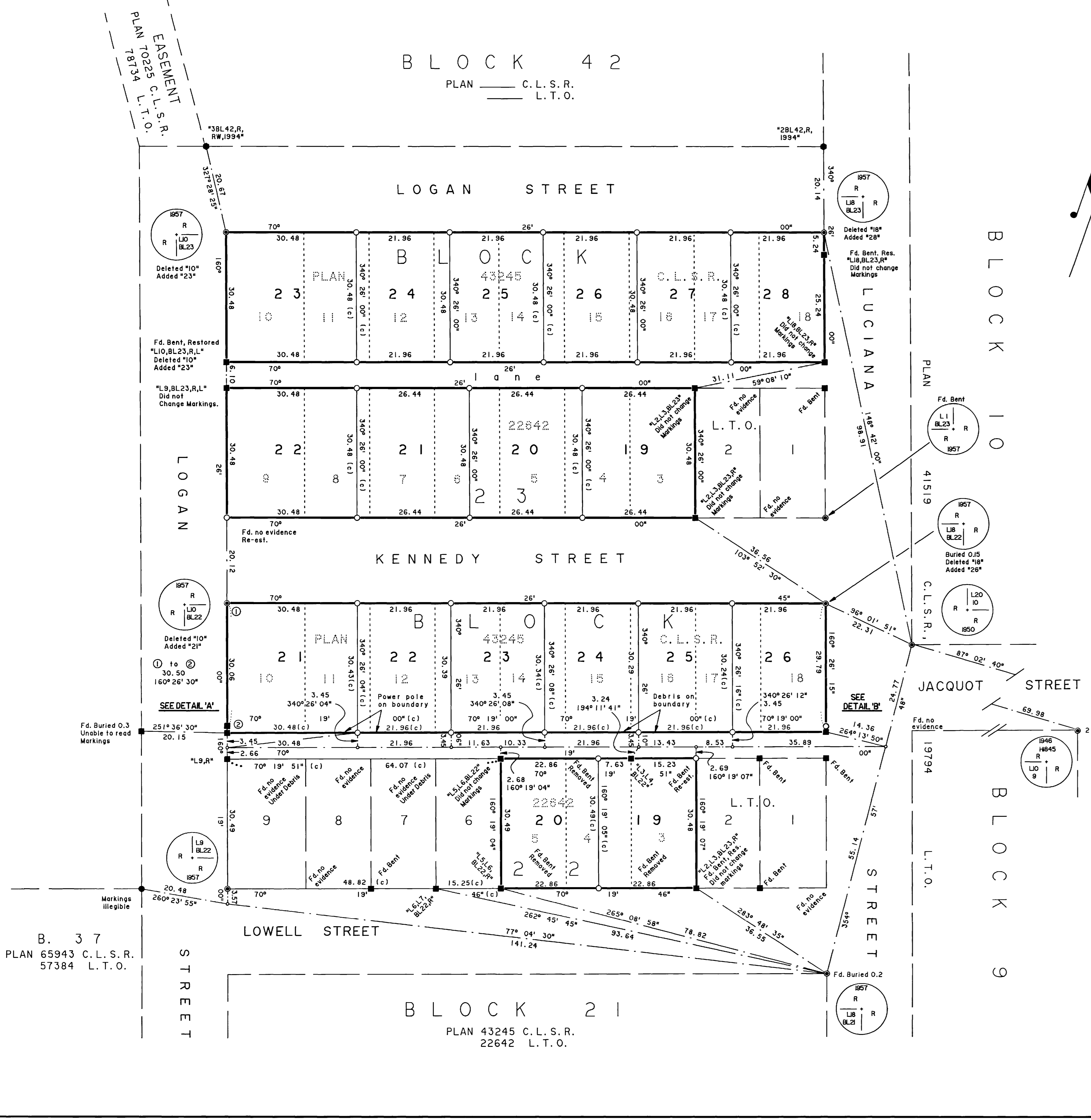
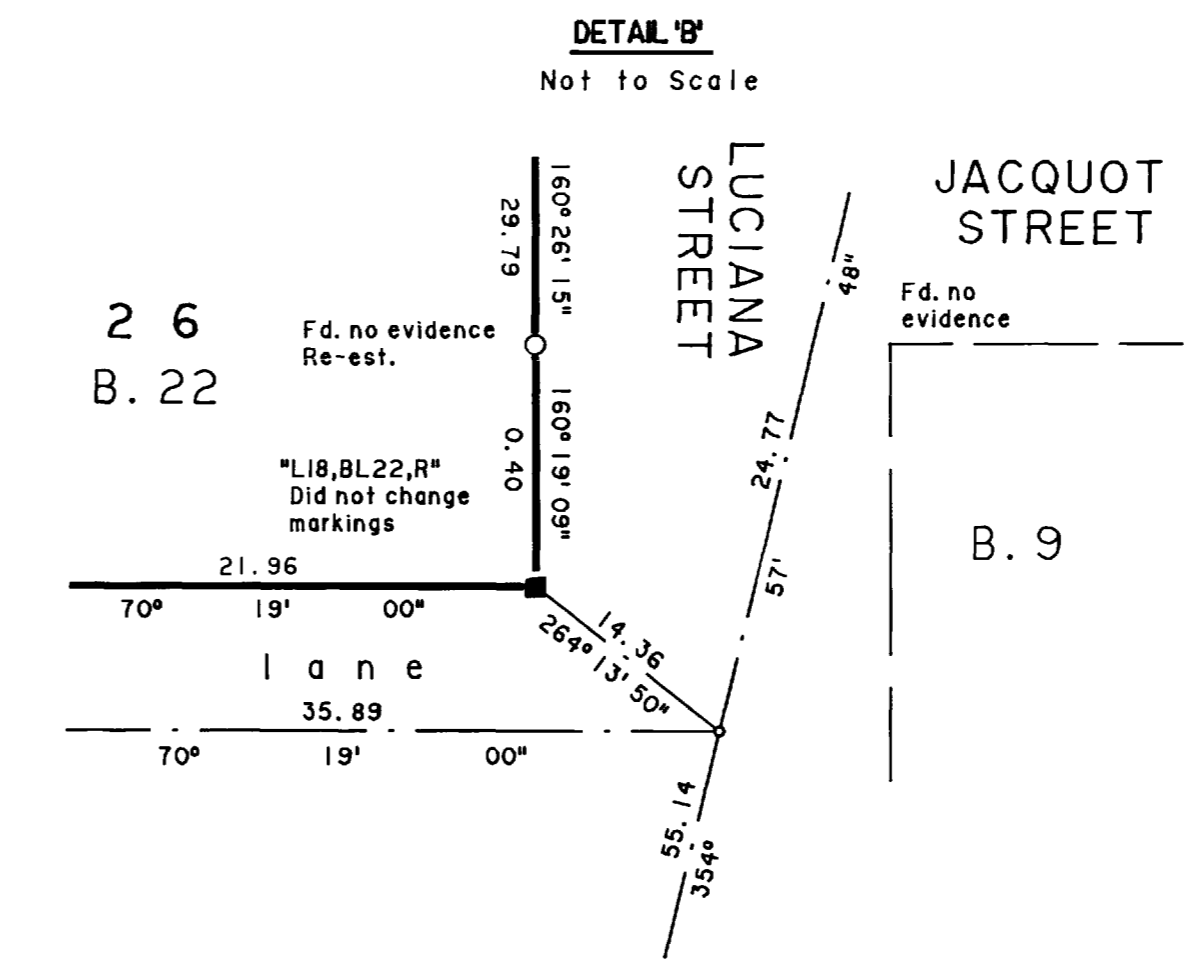
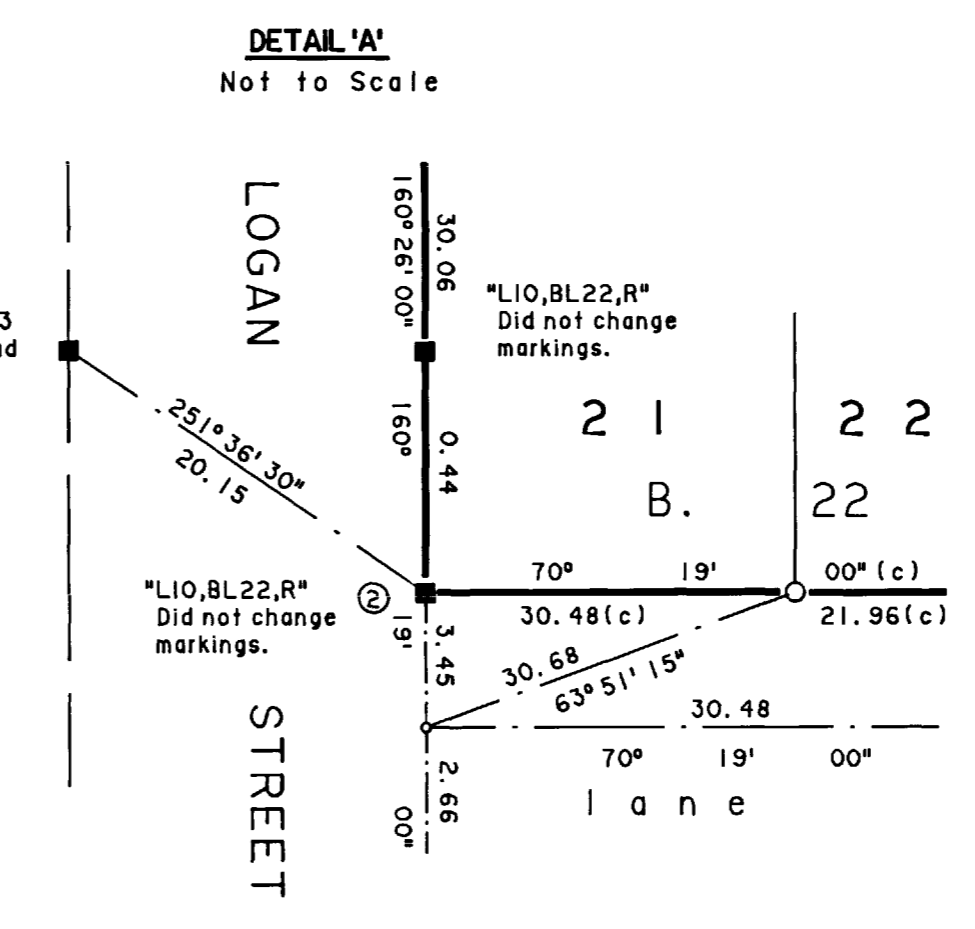

B. 3 7
 PLAN 65943 C.L.S.R.
 57384 L.T.O.

BLOCK 21
 PLAN 43245 C.L.S.R.
 22642 L.T.O.