

CT25 8123E

CT25 8123E

| STATION | FROM | TO | DIRECTION | DISTANCE |
|---------|------|----|------------|----------|
| A | 5 | 6 | S28°53'00" | 30.61 |
| B | 6 | 7 | S77°03'00" | 15.31 |
| C | 7 | 8 | S19°21'00" | 74.91 |

CANADA LANDS SURVEYS RECORDS
 8 1 5 3 6
 JULY 28 1998

A copy of this plan
 is filed in the Land Titles Office
 at Whitehorse, YT as 98-114 LTO
 on July 29, 1998.

PLAN AND FIELD NOTES
 OF SURVEY OF

LOTS 6 to 9, BLOCK 44
 LOTS 1 to 5, BLOCK 62
 LOTS 1 to 3, BLOCK 63
 LOT 1, BLOCK 64
 LOTS 1 to 6, BLOCK 65
 LOT 16, BLOCK 56
 ROADS, and BUFFER

(COMPRISING LOT 1, BLOCK 56, and PART of GREENBELT,
 PLAN 66650 CLSR, 58843 LTO, and VACANT CROWN LAND).

TOWN of WATSON LAKE
 YUKON TERRITORY

SCALE 1:1000



THIS SURVEY WAS EXECUTED DURING THE PERIOD OF
 JANUARY 22 to 28, 1998, BY M.T. KEARNEY, CLS.

LEGEND:

Bearings are astronomic, derived from the bearing 178° 33' 00" of the line between the found CLS 69 at the SW corner of Lot 3 and Fd. CLS 77 at the NW corner of Lot 4, Block 44 as shown on Plan 63144 CLSR and according to that plan are referred to the meridian through monument H152, Plan 40304 CLSR.
 Distances are in metres and decimals thereof.

- CLS 69 Post found ●
- CLS 77 Post found ●
- CLS Standard Post found ●
- Old Pattern Post found ■
- Control Survey Marker found ⊕
- CLS 77 Post Placed ○
- Traverse Line and Stations —○—
- Lands dealt with by this plan ———

Unless otherwise indicated, all posts placed in this survey have been marked with the appropriate lot numbers, "R" (where applicable), "B" for buffer, the year of the survey, and referenced by a 2in. by 2in. red topped post.

Area of Roads dealt with by this plan is 2.77ha.

I, M. T. Kearney, of the City of Whitehorse, Yukon Territory, Canada Lands Surveyor, make oath and say that I have in my own proper person, according to law and the instructions of the Surveyor General of Canada Lands, faithfully and correctly executed the survey shown by this plan and field notes; and that the said plan and field notes are correct and true to the best of my knowledge and belief. SO HELP ME GOD.

M. T. Kearney
 M. T. Kearney, C.L.S.

Sworn before me at Whitehorse, Yukon
 this 14th day of MAY, 1998.

G. C. Friesen
 G. C. Friesen, C.L.S.

Department of Natural Resources
 Re: Section 29, Canada Lands Surveys Act
 CONFIRMED: July 28, 1998
Brian Thompson
 Brian Thompson, Head, Cadastral Services
 Yukon Territory, Legal Surveys Division

THIS SURVEY AND PLAN ARE SATISFACTORY
[Signature]
 Commissioner of the Yukon Territory
 Date: July 27, 1998

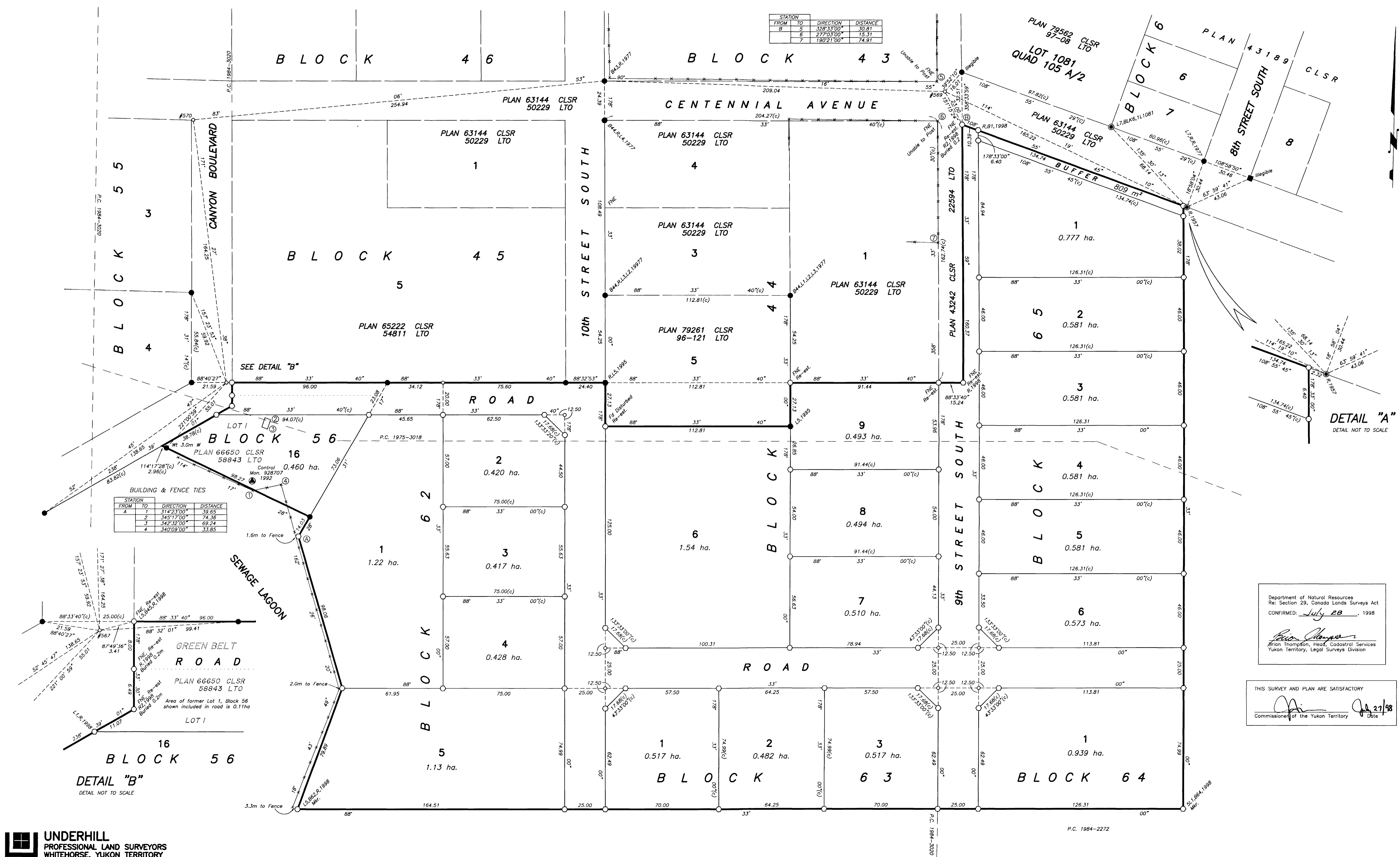

PLAN 63144 CLSR 50229 LTO

PLAN 63144 CLSR 50229 LTO

PLAN 79562 CLSR 97-08 LOT 1081 QUAD 105 A/2

PLAN 63144 CLSR 50229 LTO

PLAN 65222 CLSR 54811 LTO

PLAN 63144 CLSR 50229 LTO

PLAN 63144 CLSR 50229 LTO

PLAN 79261 CLSR 96-121 LTO

PLAN 63144 CLSR 50229 LTO

BUILDING & FENCE TIES

| STATION | FROM | TO | DIRECTION | DISTANCE |
|---------|------|----|------------|----------|
| 1 | 1 | 2 | S14°23'00" | 32.65 |
| 2 | 2 | 3 | S45°17'00" | 74.36 |
| 3 | 3 | 4 | S42°32'00" | 69.24 |
| 4 | 4 | 3 | S40°09'00" | 33.65 |

PLAN 66650 CLSR 58843 LTO

PLAN 66650 CLSR 58843 LTO